

BUDHA DAL PUBLIC SCHOOL PATIALA
FINAL TERM EXAMINATION (March 2025)

Subject-EVS
Class - I (Set- B)

Name: _____ Roll No. _____
Time :2:30 hours

Section : _____
Maximum Marks:60

Section A

Short Answer Questions

30 marks

Answer the following questions in one or two sentences:

1. Write the names of two food items from the following that babies can eat.
(fruit pulp, juice, chapati) 2M

2. Write the names of any two objects that we keep in the bathroom 2M

3. What are short seasons? 2 M

4. Name the fruits shown in the picture and colour them. 2M

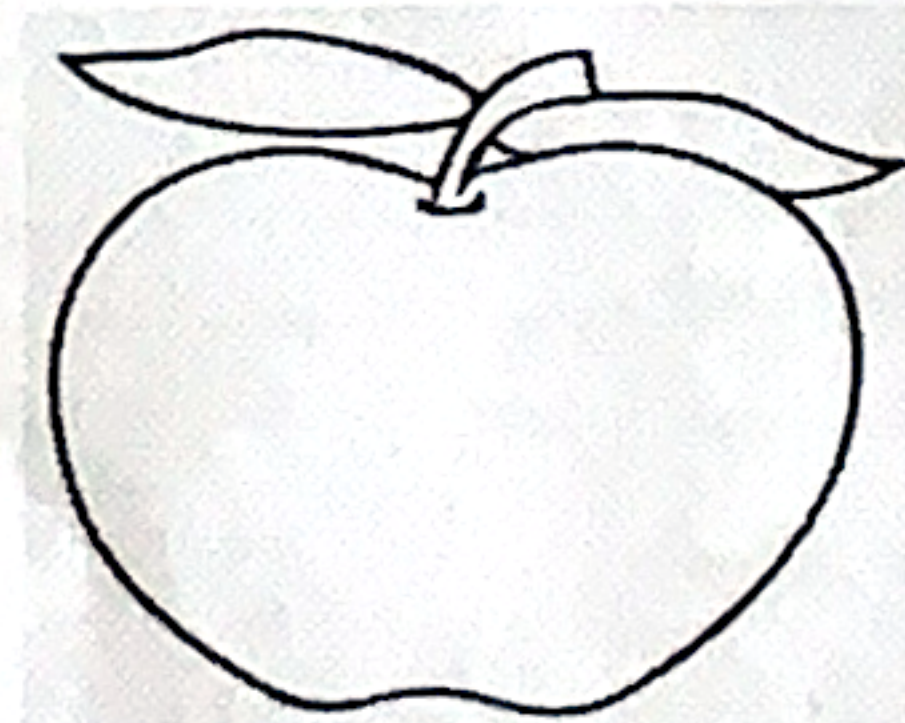
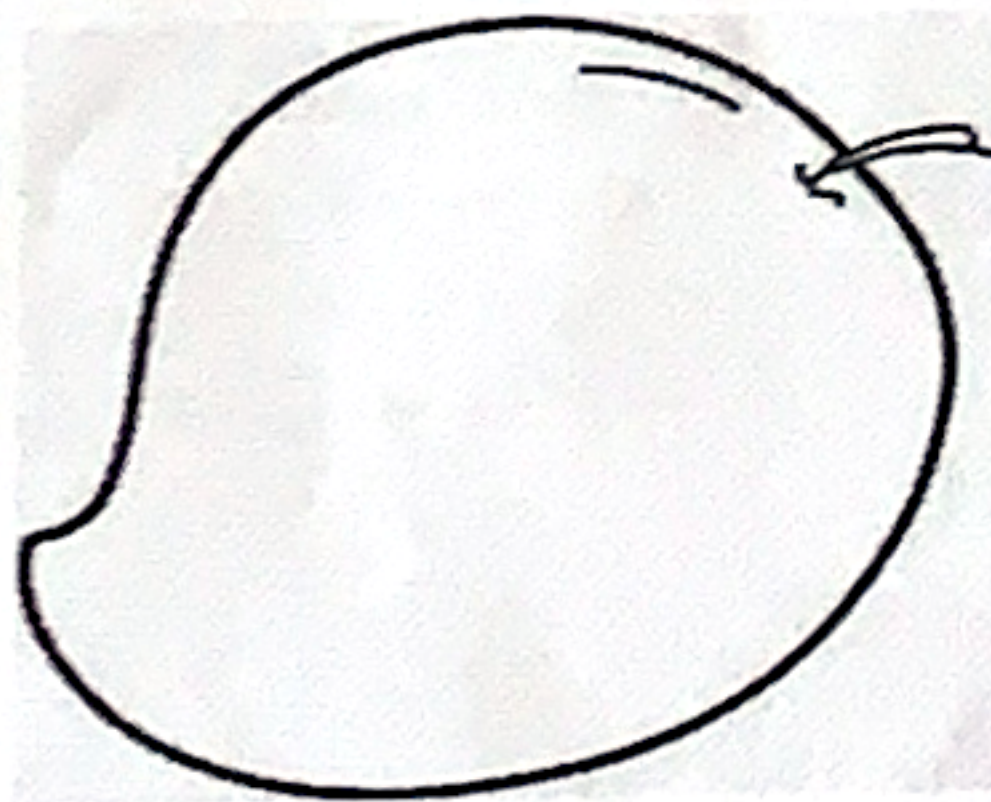

5. Which of the following animals has a bigger tail? Write its name.

1M

DOG



CROCODILE

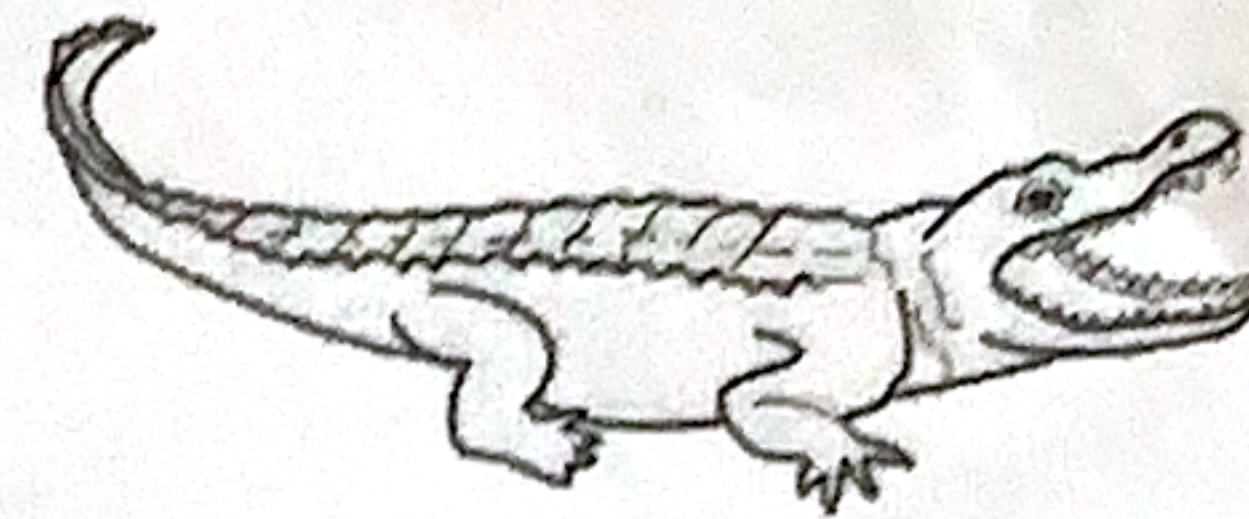

6. Where do animals such as fish and whale live?

1 M

7. Sweta has a beautiful garden. The trees in her garden are full of new leaves and colorful flowers. Can you guess the season.

1 M

8. Ridhi's doctor advised her to eat food items that would make her strong. Write any two food items that she should eat.

2 M

9. How does a clean house help us?

2 M

10. Name the two types of food?

2 M

11. What happens to the leaves in autumn season?

2 M

12. Identify the water animal and write its name.

1 M

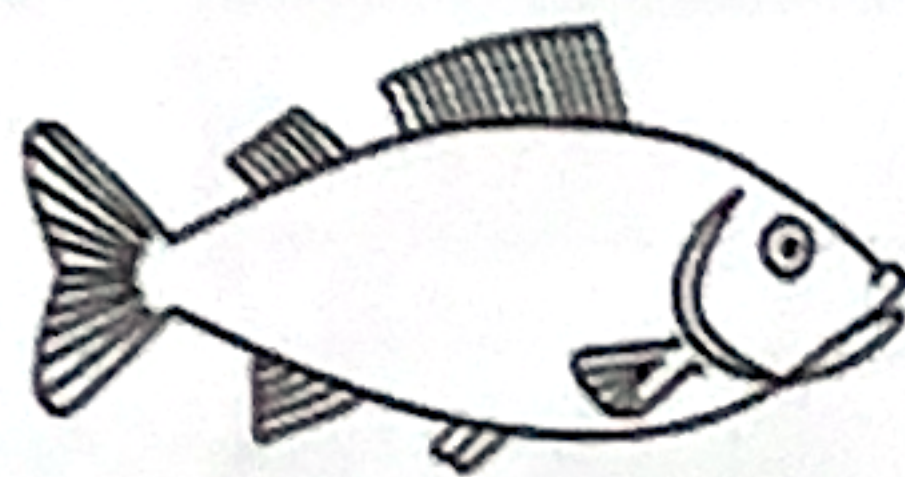

13. Name the room shown in the picture.

2 M

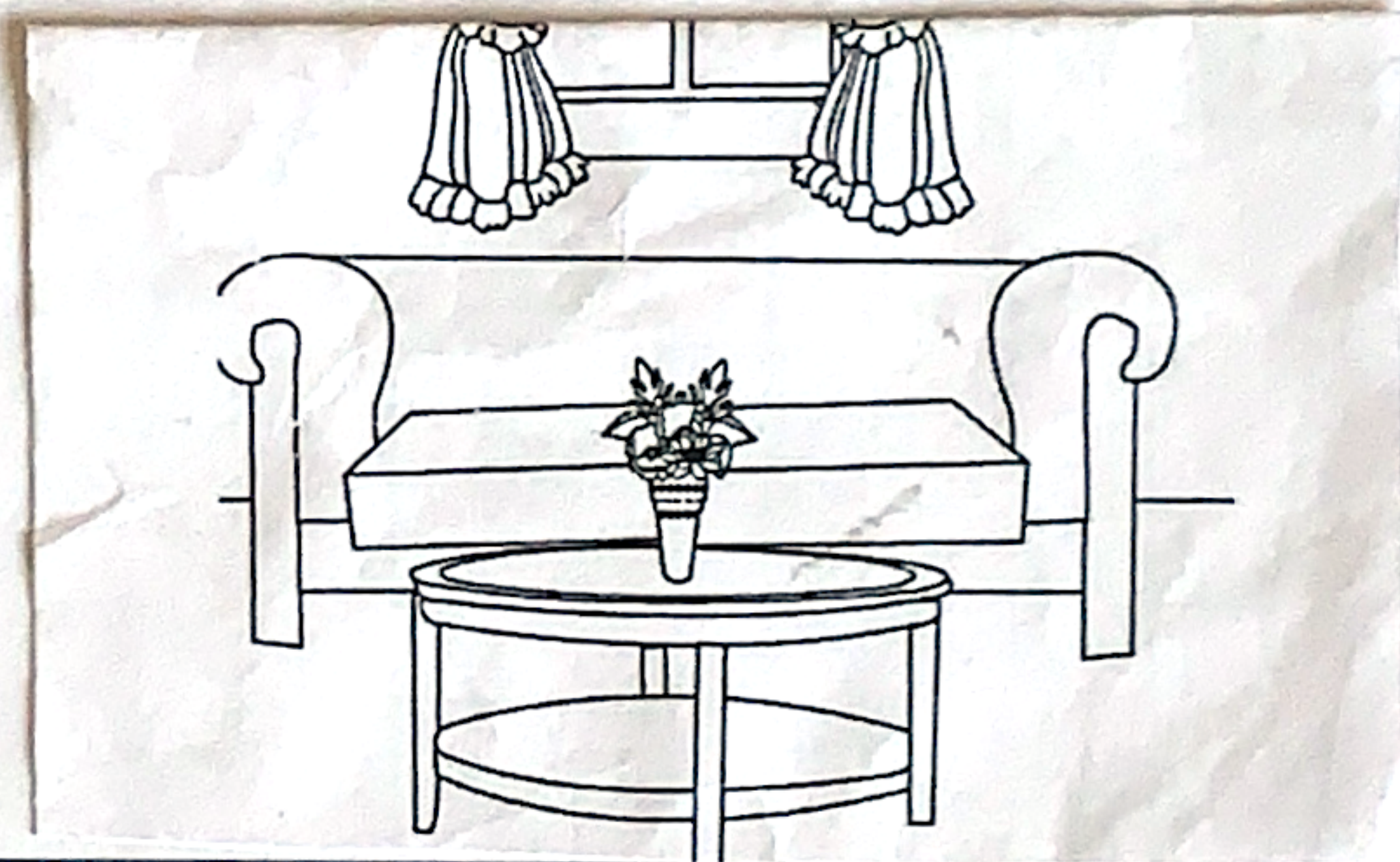

14. Label the following in the picture given below.

2M

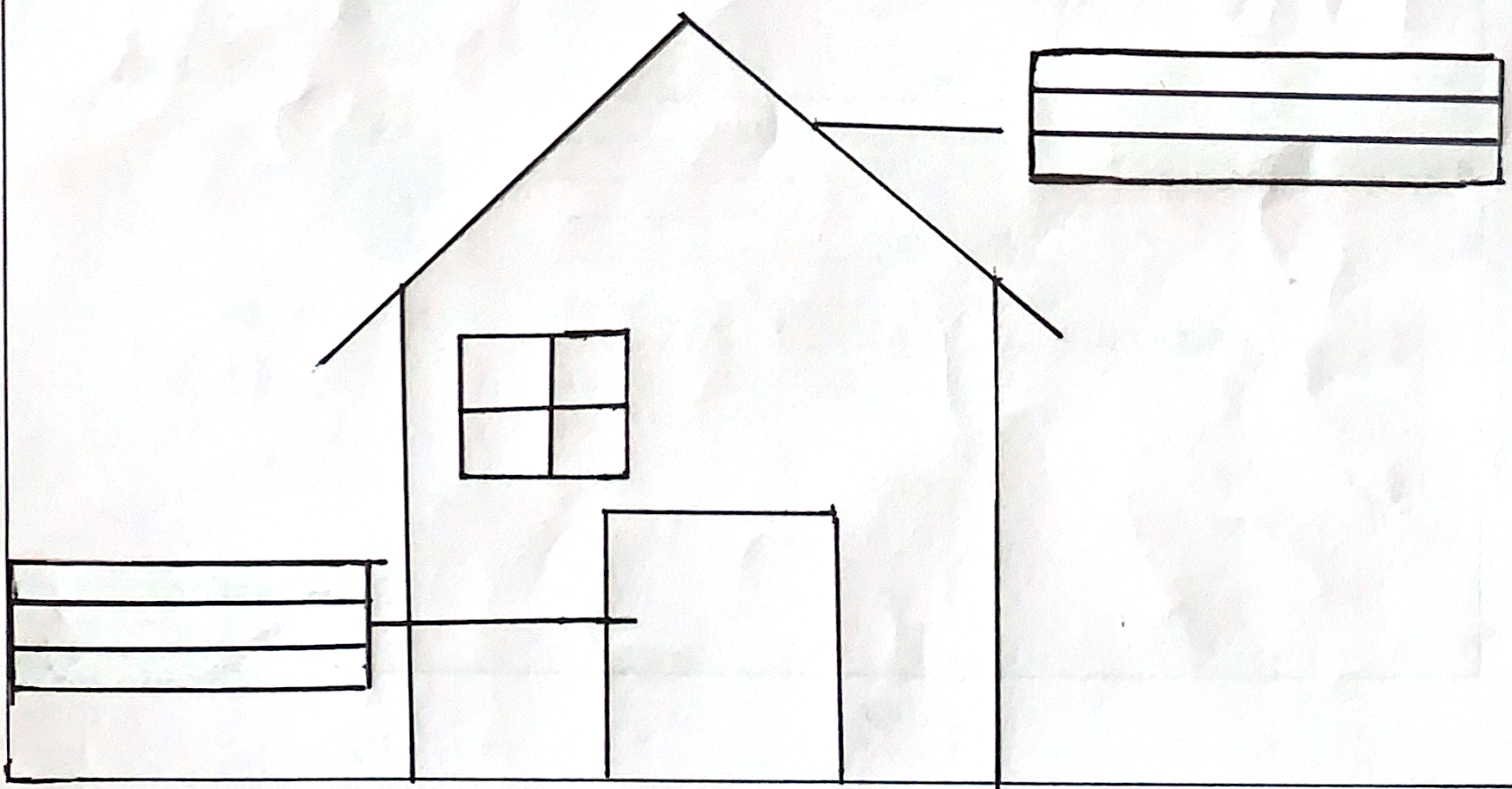

2 M

15 . What are pet animals?

16. I help you to grow. I make your teeth and bones stronger. You must drink me every day. Who am I?

1 M

17. Draw a picture of a thing that we carry when it rains. Write its name. 2M

18. Jumbled Words

1 M

1. OHUES-

2. PNOOS-

SECTION B

MULTIPLE Choice Question

8M

Choose the correct answer:

19. Which of the following do you have in the morning?

A) dinner

B) lunch

C) breakfast

D) supper

20. Which of the following may be found in some houses only?

A) roof

B) window

C) door

D) balcony

21. Which of the following is a domestic animal?

A)



B)



C)



D)



22. Which of the following do we use in winter?

A)



B)



C)



D)



23. Which of these is NOT a pet animal?

A) dog

B) cat

C) bear

D) rabbit

24. Which of these is food for small babies?

A) fruits

B) eggs

C) milk

D) vegetables

25. Mahira wants to serve food to her guests. Which of the following vessels should she use to serve food?

A)

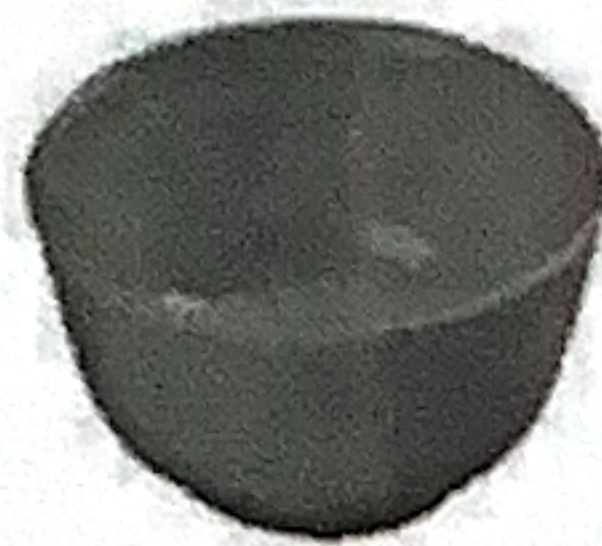

B)



C)



26. With whom do we live in our house?

A) Our family

B) Our friends

B) Our teachers

D) Our classmates

Write Yes or No

6 M

27. A dog does not have wings. _____

28. A rabbit is a small animal. _____

29. It rains a lot during summers. _____

30. We see new leaves and flowers in winter season. _____

31. We take bath in the kitchen. _____

32. We have the same climate in all the seasons. _____

Name the following :

3 M

33. The room used for taking bath

34. The weather of a place that stays for a long time

35. A serving vessel.

SECTION C

Very Short Answer Questions

6M

36. We eat, sleep and play with our family in our
(school/house)

37.

are different parts of the year. (Months/
Seasons)

38. The

food that we eat is called raw food.

(cooked/ uncooked)

39.

changes within a few hours.(Weather/
Climate)

40.

cannot be eaten raw. (Vegetables/
Grains)

41..Small babies do not have
hands)

to chew. (teeth/

Answer the following questions in a word or a sentence

3 M

42.. A house made of snow.

43. How many rooms are there in a house?

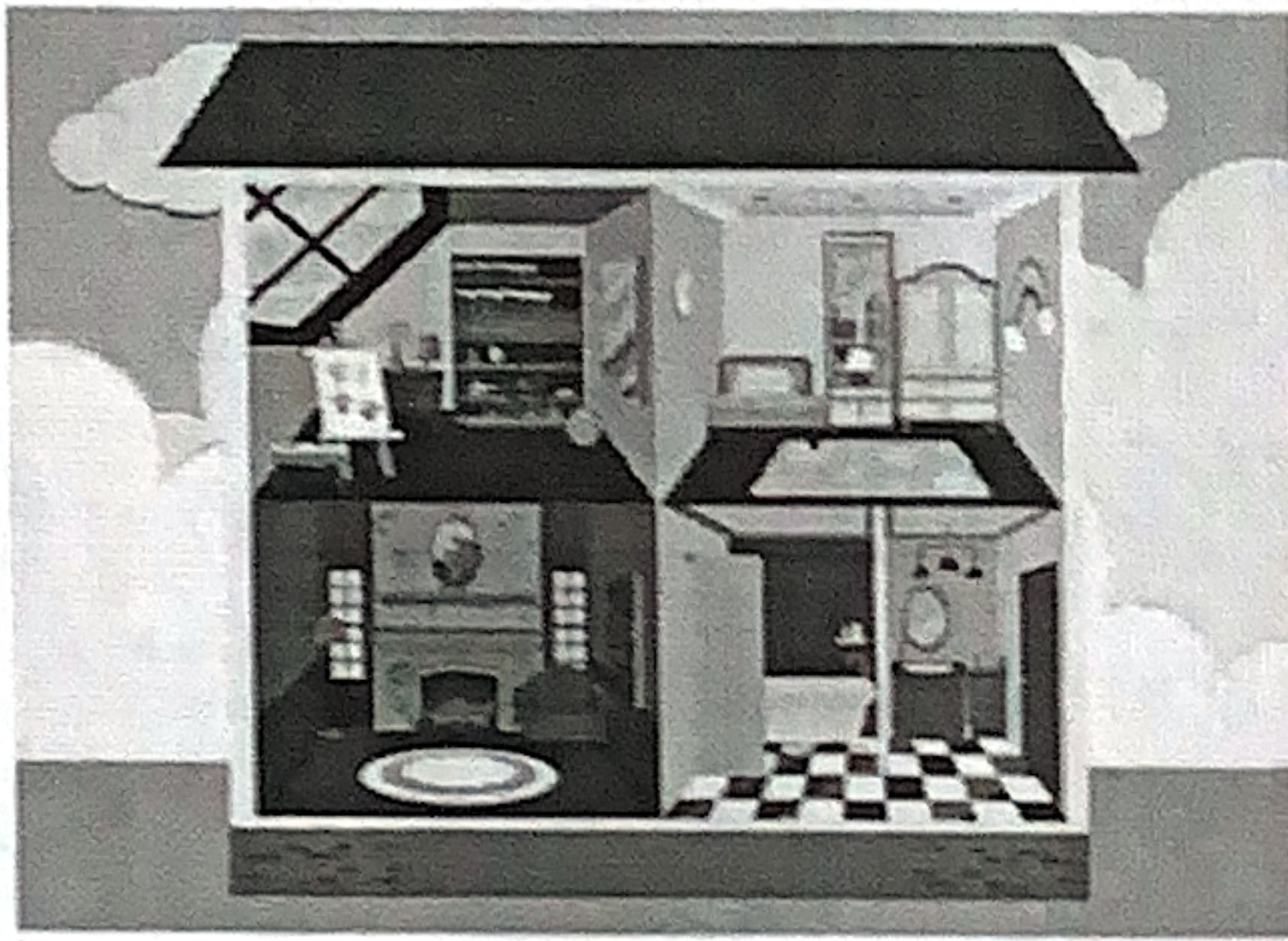



44. Write the name of a place, other than forests, where we can see some wild animals.

45. Choose the correct words from the brackets and complete the table

on things we keep in different rooms of our houses.
(sofa , bathroom , bucket , pillow, drawing room)

2 M

	<p>We keep the <input type="text"/> in the <input type="text"/></p> <p><input type="text"/></p> <p><input type="text"/></p>
	<p>We keep the <input type="text"/></p> <p><input type="text"/></p> <p>in the <input type="text"/></p> <p><input type="text"/></p>

46. Choose the correct words from the brackets to complete the chart.

2 M

(Rainy, Summer, Winter, Spring)

